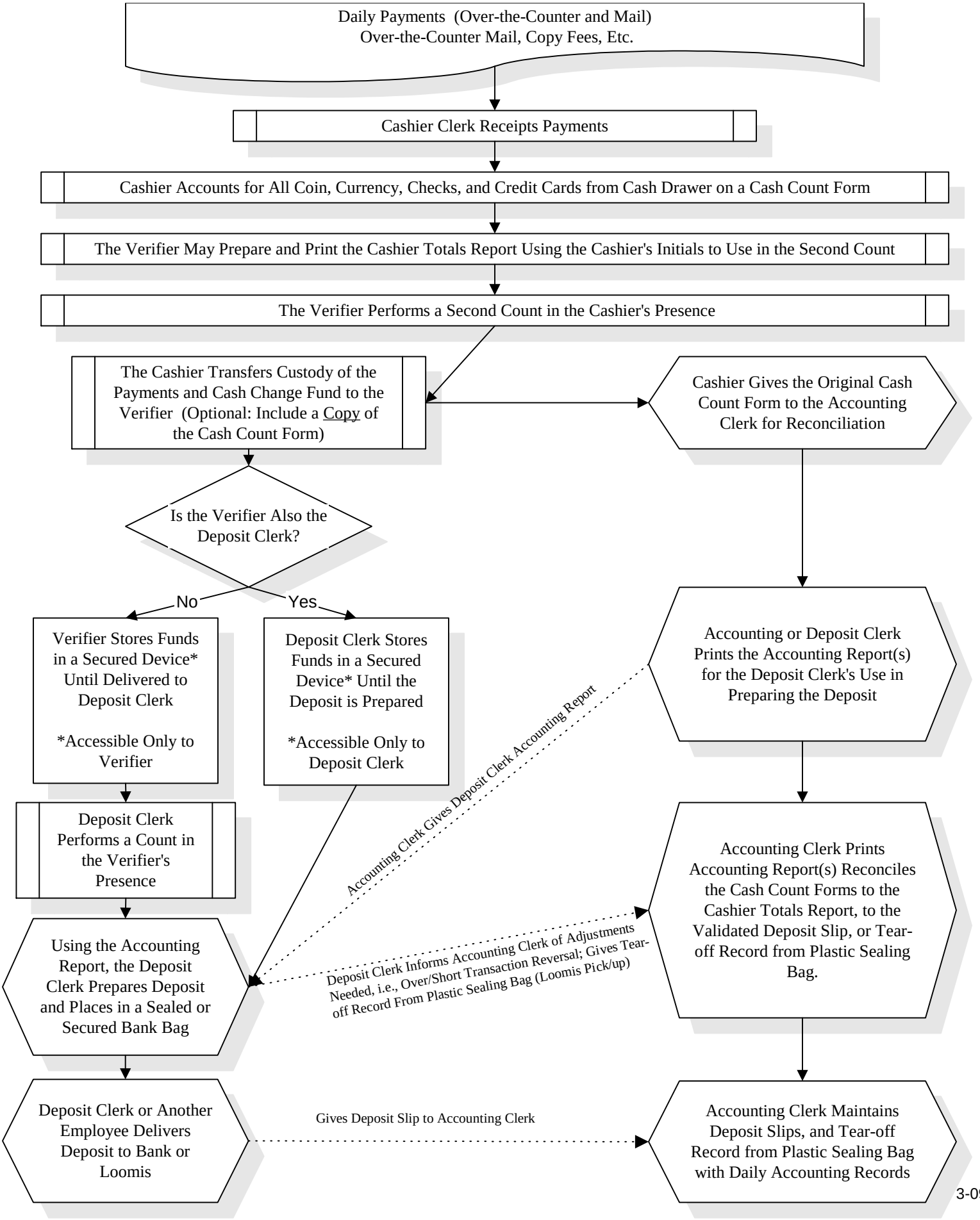Flow of Collected Funds in the Appellate Courts